Smart Automation & Workflow AI Internship

Week-2 Deliverable

# WORKFLOW WIREFRAME DESIGN & TOOL SELECTION JUSTIFICATION REPORT

## Team-19

---

## Prepared by:


Sumaiya Tasnim
Mufutau Salami
Adaeze Obi
Hephzibah Stephanie
Thanmayi Varma
Divine Ingabire Uwase
Nwafor Esther


Excelerate

# CONTENTS

1. Introduction
2. Selected Workflow Review for Automation
3. Future-State Workflow Design Overview
4. Triggers, Actions & Conditions
5. Workflow Wireframe
6. Tool Selection Justification
7. AI Integration Opportunities
8. Strategic Value & Expected Benefits
9. Learning Reflection
10. Conclusion

# 1. Introduction

The Week-2 "**Workflow Wireframe Design & Tool Selection Report**" builds upon the foundational work completed in Week-1, where we conducted a detailed process mapping of the Sales & Lead Generation Workflow and identified key automation opportunities. In Week-1, we focused on understanding the workflow in its current, manual state, capturing each step, actor, and decision point, and highlighting inefficiencies such as manual data entry delays, inconsistent lead qualification, and follow-up gaps. This analysis provided a strong baseline for moving from observation to actionable design.

In Week-2, the focus shifts from analysis to **automation design**, emphasizing the creation of a **future-state workflow** that optimizes operational efficiency while minimizing manual interventions. A future-state workflow represents how the process should function once automation is introduced, with clearly defined **triggers, actions, decision logic, and outcomes**. Unlike manual workflows, where tasks are performed based on human intervention and judgment, automated workflows rely on structured logic, rules, and system-driven execution. The goal is not merely to implement tools, but to design a **scalable, reliable, and maintainable system** that supports long-term business operations.

### Week-2 Objective:

Our aim is -

- To redesign the Sales & Lead Generation Workflow into a structured automated system.
- To define automation **triggers** (events that initiate workflow), **actions** (tasks performed automatically), and **conditions/decision points** (logic paths for different outcomes).
- To identify and evaluate suitable automation tools and platforms.
- To justify tool selection based on workflow complexity, integration needs, scalability, and AI readiness.
- To identify areas where AI logic can enhance automation (e.g., intelligent routing, scoring, or response generation).

### Deliverables

This Week-2 submission includes the following core outputs:

- **Workflow Wireframe:** A visual or structured representation of the automated workflow with clear steps, decision points, and logic paths.
- **Tool Selection & Justification:** A rationale for choosing the most appropriate automation platform(s), including alternative options and AI integration potential.

By the end of Week-2, this report aims to provide a **blueprint for the automated workflow**, ensuring that automation is designed with logical clarity, operational reliability, and scalability in mind—reinforcing the principle of **"design before build"** and setting the stage for the practical implementation phase in upcoming weeks.

## 2. Selected Workflow Review for Automation

The **Sales & Lead Generation Workflow** was selected for automation based on the structured contributions made during the Week-1 analysis phase. This workflow was studied by examining the end-to-end workflow flow, starting from lead generation triggers and continuing through lead capture, screening, qualification, assignment, follow-up, and final conversion or drop-off. As a core operational workflow, it directly influences how efficiently an organization handles incoming demand and transforms potential interest into business value.

Through detailed workflow mapping and analysis, multiple manual workflow stages were identified across the process. These include lead intake, manual data transcription, initial lead screening, qualification decisions, lead categorization, sales agent assignment, follow-up scheduling, and workflow status updates in CRM systems. Our contribution focused on understanding how these steps are connected and where workflow handoffs, decision points, and process dependencies occur. We observed that many steps follow predictable, rule-based patterns but still depend on human effort, leading to workflow delays, inconsistent execution, and reduced workflow scalability as lead volume grows.

From a workflow architecture and system design perspective, this makes the Sales & Lead Generation Workflow a high-value automation opportunity. Automating this workflow enables smoother workflow orchestration, reduces reliance on manual coordination, and ensures consistent movement of leads through each stage. The workflow's structured logic also supports AI-enabled workflow intelligence, such as automated lead scoring, priority-based routing, and behavior-driven follow-up sequencing. These enhancements help transform the workflow into a predictable, scalable, and future-ready automated workflow system, creating a strong foundation for tool selection and AI integration in the upcoming phases of the automation design process.

## 3. Future-State Workflow Design Overview

The Sales & Lead Generation Workflow demonstrated several structural weaknesses, including manual data entry delays, inconsistent lead qualification, follow-up gaps, duplicate handling, and dependency on individual effort. These issues created inefficiencies, reduced response speed, and increased the risk of lost leads. The future-state workflow is designed specifically to eliminate these weaknesses through structured automation logic.

The redesigned workflow operates through clearly defined triggers, standardized decision rules, and automated actions. A lead submission (via website, campaign, or referral) activates the workflow. Lead data is automatically captured and recorded, removing manual entry delays and minimizing errors identified in the previous state. The system then applies predefined qualification criteria to evaluate the lead objectively, replacing inconsistent manual screening.

Decision points are embedded within the workflow to ensure logical routing. Leads are categorized based on structured conditions (e.g., qualified, high-priority, low-priority, or unqualified). Each category follows a defined path: qualified leads move to prioritized assignment and immediate follow-up, while others are archived or placed into nurturing sequences. This directly resolves the Week-1 issues of inconsistent qualification, poor prioritization, and follow-up gaps.

Automated actions such as acknowledgment communication, lead assignment, record updates, and status tracking are executed instantly. Human involvement is retained only in strategic stages such as negotiation or relationship management, rather than in repetitive administrative tasks. This shift reduces operational dependency on individuals and improves workflow reliability.

### The future-state design introduces:

1. Structured and rule-based execution instead of ad hoc handling
2. Immediate lead response instead of delayed manual follow-up
3. Consistent qualification criteria instead of subjective judgment
4. Centralized tracking instead of fragmented data handling

Overall, the future-state workflow transforms the Sales & Lead Generation process from a manually coordinated system into a logically structured automation architecture. It ensures predictability, consistency, and scalability, while directly addressing the bottlenecks and inefficiencies identified in Week-1. This design establishes a stable foundation for technical implementation in the next phase.

# 4. Triggers, Actions & Conditions

In this section, we define the core automation components that structure the Lead Management Workflow into a logical, system-driven process. We identify the triggers that initiate automation, the actions executed automatically, and the conditions that control decision-making paths. This breakdown ensures that the workflow operates predictably, efficiently, and at scale.

## 4.1 Lead Management Automation – Actionable Components

### 1. Triggers (Workflow Starters)

| Trigger | Description | Automation Level |
|---|---|---|
| Form Submission | User submits a lead form on the website/landing page | Fully Automated |
| Email Received | Lead email received in a monitored inbox | Fully Automated |
| Ad Click / Campaign Response | Lead interacts with the paid ad or campaign CTA | Fully Automated |
| Manual Lead Upload | CSV or manual lead upload by staff | Human-Assisted |
| API / Integration Event | Lead pushed from third-party system (e.g., partner CRM) | Fully Automated |

### 2. Actions (Automated Tasks)

| Action | Description | Automation Level |
|---|---|---|
| Create Lead Record | Create a new lead entry in CRM | Fully Automated |
| Data Enrichment | Append firmographic or demographic data (Clearbit, AI enrichment, etc.) | AI-Supported |
| Duplicate Check | Detect and merge duplicate leads | Fully Automated |
| Lead Scoring | Assign score based on rules or an AI model | AI-Supported |
| Lead Categorization | Tag lead as Hot / Warm / Cold | Fully Automated |

| | | |
|---|---|---|
| Auto Assignment | Assign lead to sales rep or queue | Fully Automated |
| Send Acknowledgement Email | Auto-response to lead | Fully Automated |
| Schedule Follow-up Task | Create a call/email task for sales | Fully Automated |
| Update Lead Status | Change lifecycle stage in CRM | Fully Automated |

## 3. Conditions / Decision Points (Rules & Logic)

| Decision Point | Logic Used | Outcome |
|---|---|---|
| Lead Valid? | Required fields present, email format valid | Accept / Reject |
| Duplicate Lead? | Match on email, phone, and company | Merge / New |
| Qualified Lead? | Rule-based (score threshold) or an AI model | Qualified / Unqualified |
| Priority Level? | Score, source, company size | High / Medium / Low |
| Engagement Detected? | Email opens, clicks, replies | Continue Nurture / Drop |
| Conversion Achieved? | Deal created, payment, signup | Convert / Lost |

## 4. Automation vs Human Involvement (At-a-Glance)

| Stage | Responsibility |
|---|---|
| Lead Capture & Validation | Fully Automated |
| Enrichment & Scoring | AI-Supported |
| Qualification Decision | Rule-Based or AI-Supported |
| Outreach & Relationship | Human-Assisted |
| Status Updates & Logging | Fully Automated |

## 4.2 Rule-Based vs AI-Supported Logic

### Rule-Based Examples

- If score ≥ 70 → Qualified
- If country = X → Assign Team A
- If source = Paid Ads → High Priority

### AI-Supported Examples

- Predict the likelihood to convert
- Behavioral scoring (engagement patterns)
- Intelligent lead routing based on past success

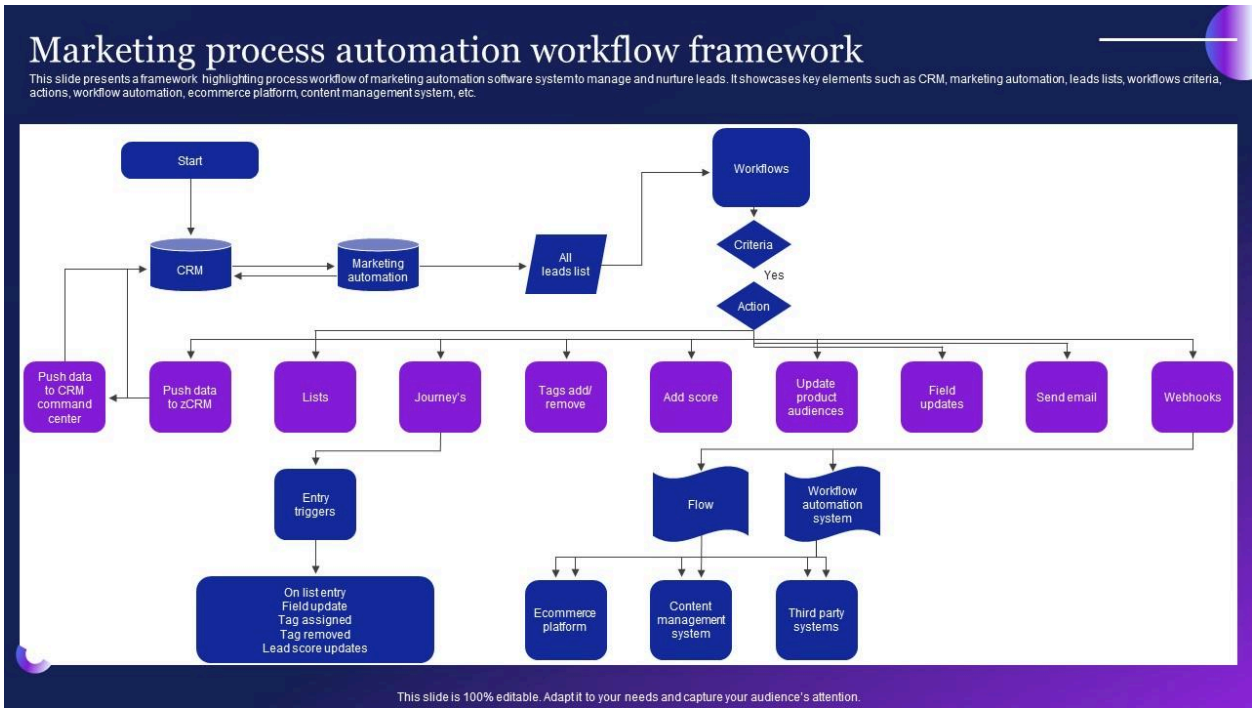

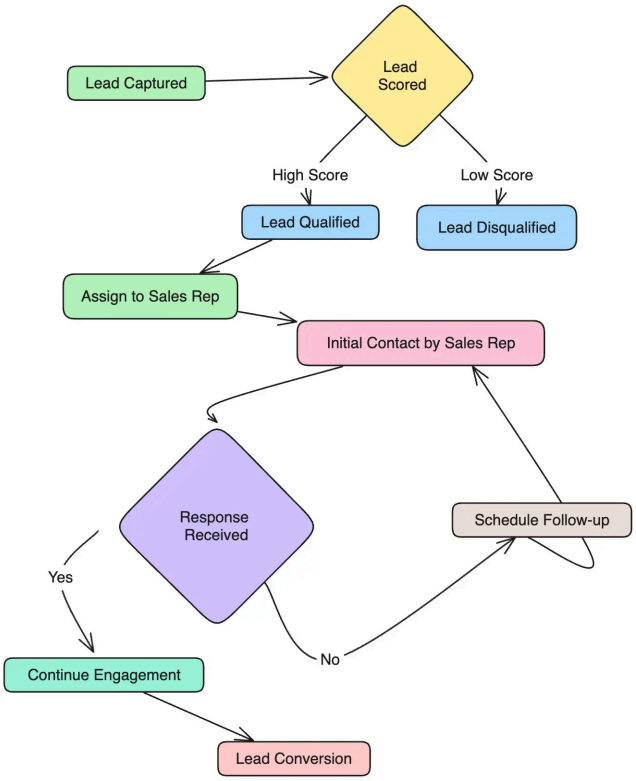
Lead Captured
Lead Scored
High Score
Low Score
Lead Qualified
Lead Disqualified
Assign to Sales Rep
Initial Contact by Sales Rep
Response Received
Schedule Follow-up
Yes
No
Continue Engagement
Lead Conversion

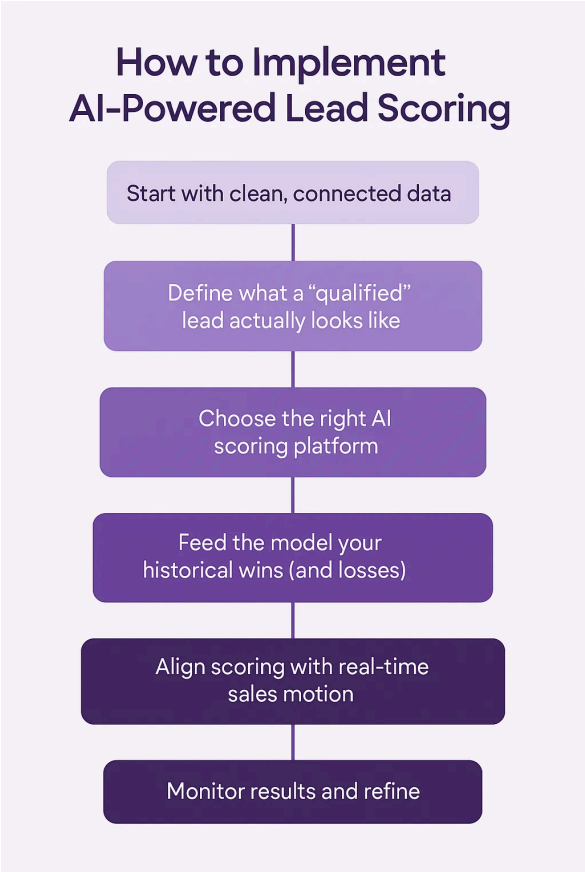
How to Implement AI-Powered Lead Scoring
Start with clean, connected data
Define what a "qualified" lead actually looks like
Choose the right AI scoring platform
Feed the model your historical wins (and losses)
Align scoring with real-time sales motion
Monitor results and refine

# 5. Workflow Wireframe

This section contains the Automated Lead Workflow's structured wireframe, which outlines the data flow between systems, decision engines, and human actors. The process is arranged into distinct swimlanes to demonstrate accountability, control reasoning, and end-to-end flow. The automation design is made rational, scalable, and ready for deployment thanks to this organized representation.

## 5.1 Automated Lead Workflow (Structured Representation)

### Actors (Swimlanes)

- **Trigger Source** (Forms / Email / API)
- **Automation System (CRM / Workflow Engine)**
- **Decision Engine (Rules / AI)**
- **Human (Sales / Ops)**

## 5.2 Step-by-Step Automated Workflow

### Step 1: Workflow Trigger

- **Actor:** Trigger Source
- **Action:** Lead event occurs (form submission, email received, API push)
- **Output:** Raw lead data sent to automation system

### Step 2: Lead Creation & Validation

- **Actor:** Automation System
- **Action:**
  - Create lead record
  - Validate required fields
  - Check duplicates
- **Outcome:**
  - Valid → proceed
  - Invalid → reject or park

### Step 3: Data Enrichment & Scoring

- **Actor:** Automation System / AI
- **Action:**
  - Enrich lead data
  - Apply rule-based + AI lead scoring

- **Output:** Lead score & attributes

## Step 4: Qualification Decision

- **Actor:** Decision Engine
- **Decision Logic:**
    - If score ≥ threshold → Qualified
    - Else → Unqualified

## Step 5A: Qualified Lead Path

- **Actor:** Automation System
- **Action:**
    - Categorize (Hot / Warm / Cold)
    - Auto-assign to sales rep
    - Send acknowledgement email
- **Next:** Human follow-up

## Step 5B: Unqualified Lead Path

- **Actor:** Automation System
- **Action:**
    - Add to nurture campaign
    - Schedule automated emails
- **Next:** Engagement monitoring

## Step 6: Human Follow-up (If Assigned)

- **Actor:** Human
- **Action:** Call / email / meeting
- **Output:** Engagement result

## Step 7: Conversion Decision

- **Actor:** Decision Engine
- **Decision Logic:**
    - Converted → Opportunity / Customer
    - No response → Drop or recycle

## Step 8: Final Status Update & Closure

- **Actor:** Automation System
- **Action:**
    - Update CRM status

- Log history
- Close workflow

## 5.3 Automation Readiness Check

- Triggers clearly defined
- Decision logic explicit
- Human touchpoints isolated
- End states finalized

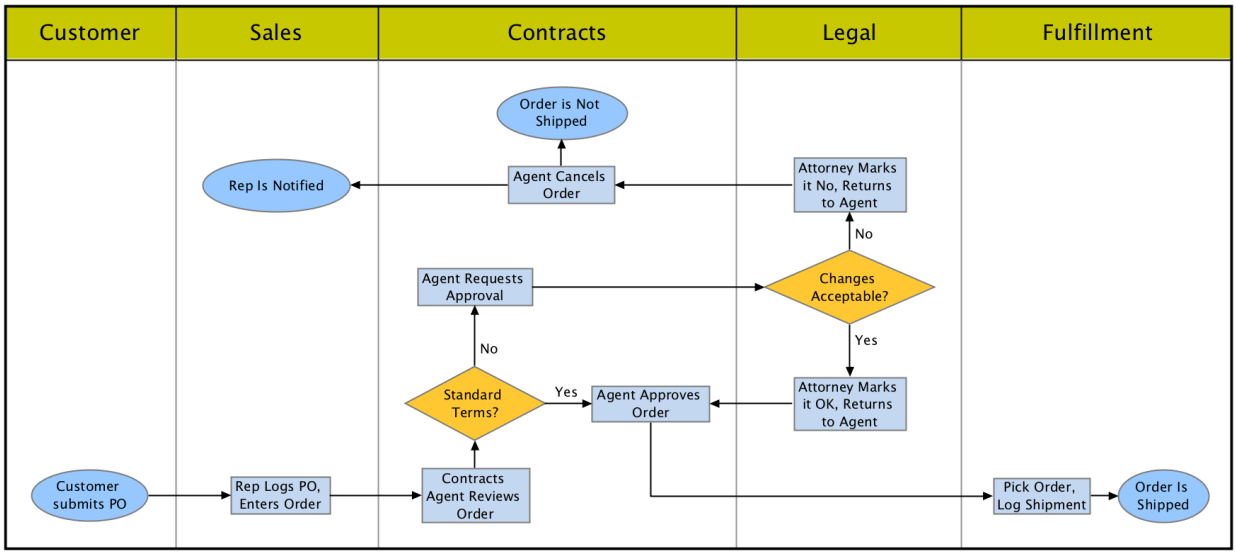


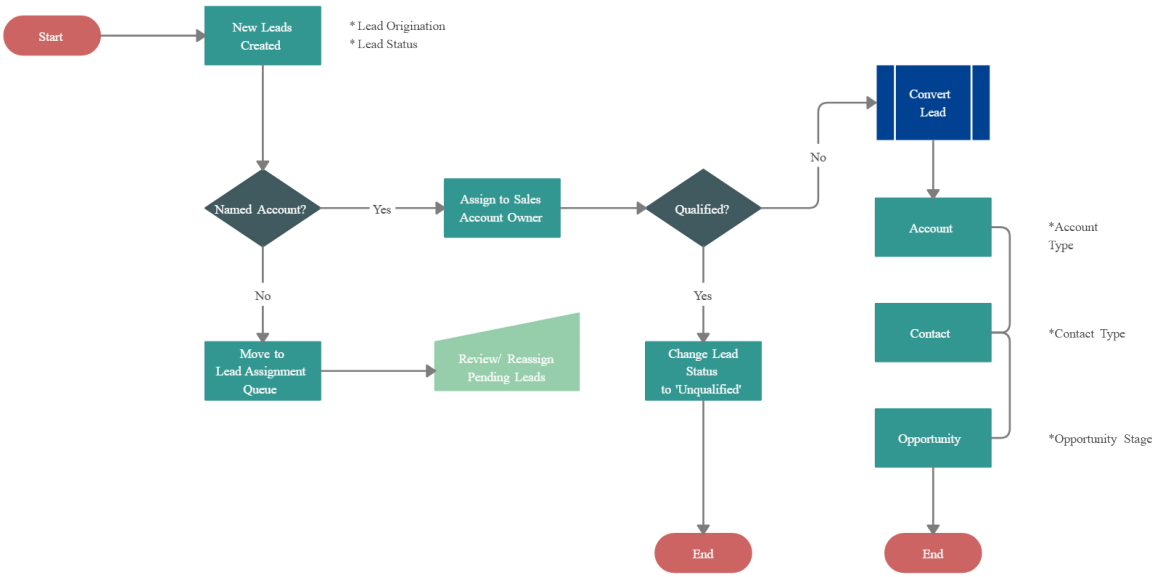

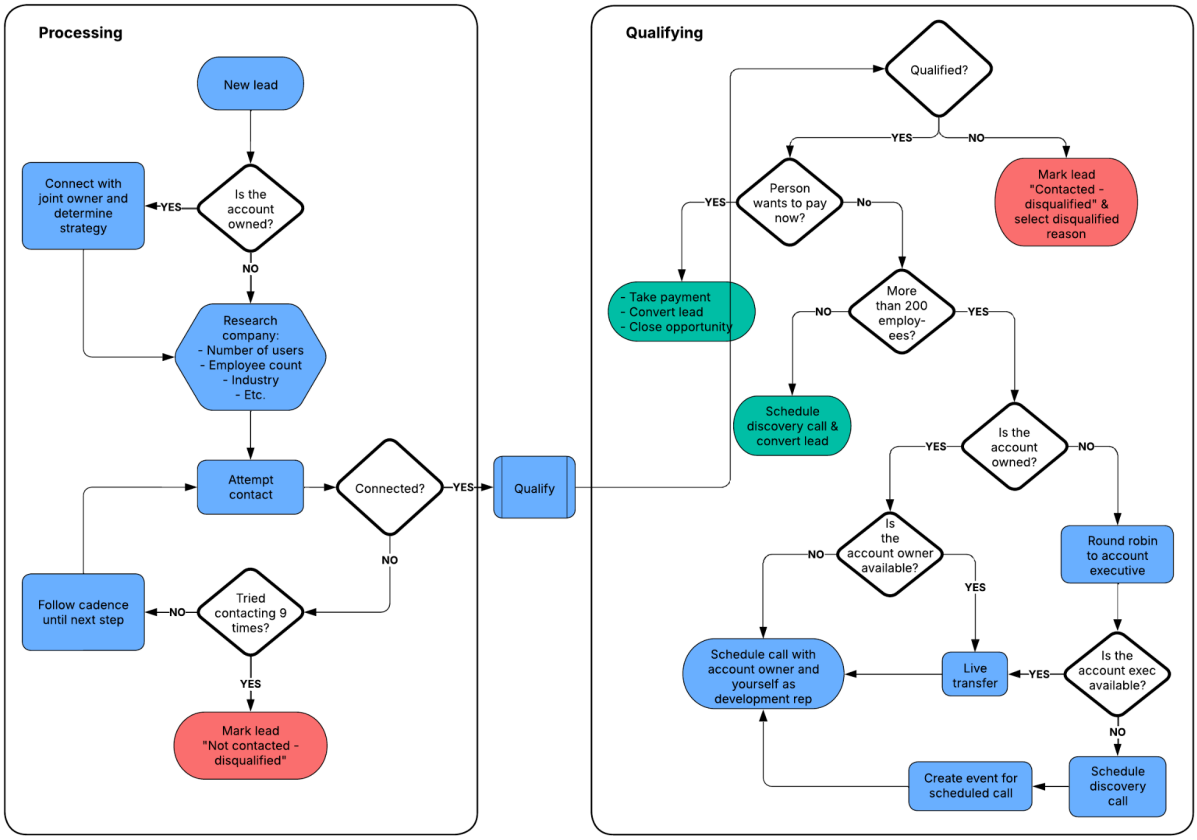


## 6. Tool Selection Justification

The best automation platform for putting the updated Sales & Lead Generation Workflow into practice is assessed and justified in this section. Our goal is to choose a technology that remains viable for formal implementation in Week 3 while taking into account the workflow's complexity, integration needs, scalability requirements, and AI readiness.

The redesigned workflow includes multiple triggers (form submission, email, API push), rule-based and AI-supported decision logic (lead scoring, qualification), CRM updates, automated email communication, and task assignments. Therefore, the selected tool must support:

- Multi-step workflows with conditional logic
- CRM and email platform integrations
- Trigger-based automation
- Webhook/API connectivity
- AI integration capability
- Ease of debugging and maintenance

## 6.1 Candidate Tools Evaluated

The following automation platforms were considered:

- **Zapier** (No-Code Automation Platform)
- **Make** (Low-Code Visual Automation Tool)
- Python-Based Automation / RPA (Script-Based Approach)

## 6.2 Tool Comparison Table

| Criteria | Zapier | Make | Python / RPA |
|---|---|---|---|
| Ease of Use | Very High (No-code, beginner-friendly) | Moderate (Visual builder, learning curve) | Low (Requires coding knowledge) |
| Workflow Logic Support | Multi-step + conditional paths | Advanced branching & logic | Fully customizable |
| Integration Library | 5,000+ prebuilt app integrations | Large integration support | Requires API development |
| AI Integration | Built-in AI actions + OpenAI integration | API-based AI integration | Fully customizable AI models |
| Debugging & Monitoring | Clear task history, easy error logs | Scenario logs, moderate complexity | Manual logging & debugging |
| Scalability | Suitable for SMB to mid-scale | Suitable for mid to high complexity | Highly scalable but resource-heavy |
| Implementation Speed | Very Fast | Moderate | Slow (development time required) |
| Maintenance | Low technical maintenance | Moderate | High technical maintenance |

## 6.3 Selected Tool: Zapier

Based on workflow requirements and implementation feasibility, **Zapier** is selected as the primary automation platform for Week-3 implementation.

### Justification for Selection

1. **Feasibility & Ease of Implementation**
   The redesigned workflow includes structured triggers, conditional routing, CRM updates, and email automation. Zapier supports multi-step Zaps with filters and paths, allowing rule-based decision logic without requiring code. This makes implementation efficient and manageable within the internship scope.

2. **Integration-Ready Architecture**
   The Sales & Lead Generation Workflow requires integration with:
   - CRM systems
   - Email platforms
   - Form builders
   - Scheduling tools
   - Webhooks/API sources

Zapier provides extensive prebuilt integrations, reducing technical overhead and ensuring smooth system connectivity.

3. **Support for Conditional Logic**
   Lead qualification, prioritization, and routing decisions can be implemented using:
   - Filters (If/Then logic)
   - Paths (Branching logic)
   - Webhooks (External API calls)

This directly supports the workflow's structured decision engine.

4. **AI Integration Capability**
   Zapier enables integration with AI tools for:
   - Lead scoring via external AI API
   - Natural language classification of inquiries
   - Auto-generated email responses
   - Intelligent routing logic

This ensures the workflow is future-ready for AI enhancements in Week-3.

5. **Maintainability & Reliability**
   Zapier provides:
   - Clear task history logs
   - Error alerts
   - Retry mechanisms
   - User-friendly monitoring

This ensures the automation remains reliable and easy to maintain over time.

## 6.4 Why Not Make or Python?

- **Make** offers advanced visual branching and is highly flexible. However, it introduces additional complexity that is not necessary for the current workflow scope. For structured, rule-based automation with moderate branching, Zapier provides sufficient capability with simpler management.

- **Python/RPA** provides maximum customization and scalability but requires coding, deployment infrastructure, and ongoing technical maintenance. For Week-3 implementation, a script-based approach would increase development time and debugging complexity beyond practical internship constraints.

## 6.5 AI Integration Points within Zapier

The following areas within the workflow can incorporate AI logic:

1. Lead scoring based on behavioral and demographic signals
2. Intelligent categorization of inquiries using NLP
3. Predictive routing to high-performing sales representatives
4. Automated personalized email generation
5. Engagement-based nurture sequencing

These integrations can be achieved using:

- Zapier AI actions
- Webhooks connecting to AI APIs
- External AI services integrated within the automation flow

## 6.6 Final Justification Summary

**Zapier** provides the optimal balance between feasibility, reliability, scalability, and AI-readiness for implementing the redesigned Sales & Lead Generation Workflow. It supports structured automation architecture, multi-path decision logic, CRM synchronization, and AI-enhanced enhancements without requiring complex development resources.

Selecting **Zapier** ensures that the workflow can be implemented efficiently in Week-3 while remaining maintainable, integration-ready, and strategically aligned with future intelligent automation expansion.

This tool selection establishes a stable and practical foundation for transforming the designed workflow into a fully operational automated system.

## 7. AI Integration Opportunities in Sales & Lead Generation Workflow

This section builds upon the selected automation platform (Zapier) and identifies where AI can enhance intelligence within the redesigned Sales & Lead Generation workflow.

AI is positioned as an augmentation layer that strengthens human decision-making rather than replacing it. The objective is to introduce intelligent routing, predictive scoring, and natural language understanding into key workflow stages.

### 7.1 AI-Enhanced Workflow Integration Points

| Workflow Stage | AI Capability | How AI Enhances the Process | Zapier Implementation Approach |
|---|---|---|---|
| Lead Capture & Intake | Natural Language Understanding | Analyze open-text form responses to categorize inquiry type (e.g., demo request, pricing inquiry, partnership) | Zapier AI action or OpenAI integration to classify responses and tag the CRM record |
| Lead Qualification | Predictive Scoring | Assign lead scores based on role, company size, industry relevance, and engagement signals | AI score output triggers Zapier Paths for high/medium/low-priority routing |
| Lead Segmentation | Intelligent Categorization | Automatically segment leads into nurture, sales-ready, or long-term pipeline categories | AI classification feeds CRM tagging and automation filters |
| Lead Assignment | Intelligent Routing | Assign leads to sales representatives based on region, expertise, workload balance, or historical performance | AI output used within Zapier conditional paths to determine assignment |

| | | | |
|---|---|---|---|
| Follow-Up Communication | AI-Assisted Response Generation | Generate personalized email drafts tailored to the lead profile and inquiry context | AI-generated content is inserted into email automation for human review before sending |
| Engagement Monitoring | Predictive Engagement Logic | Analyze open/click behavior to determine the likelihood of conversion and adjust follow-up timing | AI score used to trigger follow-up reminders or nurture sequences |
| CRM Notes & Call Summaries | AI Summarization | Convert meeting transcripts or email threads into structured CRM notes | Zapier AI step processes text and updates the CRM automatically |

## 7.2 Why AI Improves Efficiency and Decision-Making

1. **Improved Accuracy in Lead Evaluation:** Manual qualification can be inconsistent. Predictive scoring introduces structured evaluation logic, reducing bias and ensuring high-value leads are identified faster.
2. **Faster Response Time:** Intelligent routing ensures that leads are assigned immediately based on defined criteria. This reduces delays caused by manual review.
3. **Enhanced Personalization at Scale:** AI-assisted email drafting allows personalized communication without increasing workload. Sales representatives can refine the message rather than writing from scratch.
4. **Better Resource Allocation:** Predictive scoring and engagement analysis help the team focus on leads with higher conversion probability, improving overall efficiency.
5. **Reduced Administrative Overhead:** AI summarization and categorization minimize repetitive manual data entry, allowing humans to focus on relationship-building and strategic sales decisions.

## 7.3 AI as Augmentation, Not Replacement

It is important to emphasize that AI within this workflow does not replace sales professionals.

Instead, AI:

- Supports intelligent routing decisions
- Provides predictive scoring insight
- Assists in drafting communications
- Summarizes data for quicker review

Final outreach decisions, negotiation, and relationship management remain human-led. AI functions as a decision-support layer embedded within Zapier's structured automation paths.

### 7.4 Groundwork for Week-3 Implementation

To prepare for implementation, the following foundations are required:

- Clearly defined lead scoring criteria
- Defined routing rules (region, industry, rep specialization)
- Standardized CRM tagging structure
- Email templates ready for AI personalization
- Clear Zapier path logic mapped to AI output fields

By structuring AI outputs as usable variables within Zapier (e.g., score value, category label, priority flag), the Week-3 implementation can seamlessly connect AI actions to automation triggers and conditional paths.

### 7.5 Strategic Alignment with Tool Selection

The AI integration strategy directly leverages Zapier's:

- Built-in AI actions
- Webhook support for external AI APIs
- Conditional Paths for Intelligent Routing
- CRM and email integrations

This ensures the workflow remains scalable, maintainable, and AI-ready without introducing unnecessary technical complexity.

## 8. Strategic Value & Expected Benefits

Automation in the redesigned Sales & Lead Generation Workflow creates value not only at the task level but at the overall system level. In Week-1, we identified delays, inconsistencies, manual bottlenecks, and scalability limitations in the as-is workflow. In Week-2, the future-state automation design directly addresses those structural gaps by transforming the workflow into a more reliable, intelligent, and scalable operational system.

Rather than simply replacing human effort, automation restructures the workflow into a logic-driven, trigger-based architecture that improves speed, consistency, and decision clarity across the entire lead lifecycle.

### <u>Efficiency Gains</u>

The automated workflow eliminates manual monitoring, repetitive data entry, and reminder-based follow-ups that previously slowed down operations.

Key improvements include:

- Immediate trigger-based lead capture and response
- Automated CRM updates and validation
- Rule-based lead assignment
- Scheduled follow-up sequences

These changes significantly reduce response latency, improve engagement timing, and allow faster movement of leads through the sales pipeline.

## Accuracy and Consistency

In the manual workflow, qualification and prioritization often depended on individual judgment, leading to variability in decision-making. The automated system introduces structured logic and AI-supported scoring mechanisms to standardize evaluation criteria.

Improvements include:

- Rule-based lead qualification logic
- Intelligent lead categorization (Hot, Warm, Cold)
- Automated audit trails and status tracking
- Consistent prioritization rules

This ensures predictable workflow behavior, minimizes human error, and creates cleaner data flow across systems.

## Scalability and Growth Enablement

The pre-automation workflow was limited by human capacity and availability. As lead volume increased, delays and backlogs also increased.

The redesigned workflow enables:

- Processing of high lead volumes without proportional increase in manpower
- Automated workload balancing across teams
- Multi-channel campaign support through integrated systems

This shifts the workflow from a capacity-limited model to a growth-ready operational structure that supports long-term business expansion.

## Human Role Optimization

Automation in this workflow does not eliminate human contribution. Instead, it repositions human effort toward higher-value activities.

Before automation:

- Time was spent on manual data entry and reminders
- Sales effort was reactive
- Administrative workload consumed productive hours

After automation:

- Sales representatives focus on strategic conversations
- Managers focus on performance insights and optimization
- Teams engage in relationship-building rather than operational tracking

This shift enhances overall team effectiveness and professional engagement.

### Strategic Business Impact

At a broader level, the automated workflow contributes to:

- Improved conversion potential through faster engagement
- Increased revenue consistency
- Reduced operational bottlenecks
- Greater process transparency and visibility
- Stronger customer experience through timely and structured communication
- A foundation for AI-driven predictive enhancements in future phases

### Overall Strategic Value

The future-state Sales & Lead Generation Workflow transitions from a human-dependent execution model to a structured, system-driven automation architecture.

This transformation enhances operational reliability, improves efficiency, strengthens scalability, and prepares the workflow for intelligent AI integration in subsequent stages.

By redesigning the workflow before implementing tools, we ensure that automation supports long-term business performance rather than simply accelerating existing inefficiencies.

## 9. Learning Reflection

Week 2 expanded our understanding of smart automation through shifting our focus from analyzing the current workflow to designing a structured future-state system.

Through the workflow and tool evaluation process, we gained several important insights:

- We learned that designing future-state workflows requires translating manual business processes into system-driven logics, where every step must have a defined cause, action, and outcome.
- We also developed a deeper understanding of automation building by identifying how automated actions execute tasks, and how conditions guide decisions made.
- Moreover, we learnt that effective automation depends on workflow clarity and structure, not just the presence of tools, which reinforces the importance of design before build.
- We also learnt that tool selection is a strategic decision, as platforms must support multi-step workflows, conditional branching, CRM synchronization, and future AI enhancements.

Overall, Week 2 helped us in strengthening our system-level thinking by viewing the workflow as an interconnected automation system rather than isolated individual tasks; this helped us understand workflow architecture planning and strategic automation design, preparing us for practical implementation and AI-enabled optimization in Week 3.

## 10. Conclusion

In Week 2, we successfully finalized our **workflow redesign** and **AI tool selection**, establishing a **structured** and **reliable** foundation for our automation ecosystem. Our design focuses on a **logical, scalable** architecture that ensures every automated sequence is future-ready and capable of handling increased complexity as the business grows. By prioritizing an **optimized** framework, we have ensured that the final system will deliver maximum **business efficiency** and data accuracy.

With the strategic design phase complete, we are now fully **ready for implementation** in Week 3. This upcoming build phase will transform our conceptual models into a live, high-performance environment, directly linking our rigorous planning to tangible operational gains. This transition marks a pivotal step in deploying a **future-ready** solution that balances sophisticated AI capabilities with practical, scalable execution.

**End of Report**
**Thank You !**